

West Burton Solar Project

Environmental Statement Appendix 14.3: Outline Public Rights of Way Management Plan

Prepared by: Transport Planning Associates
March 2023

PINS reference: EN010132
Document reference: APP/WB6.3.14.3
APFP Regulation 5(2)(a)



A Planning Application by
WEST BURTON SOLAR PROJECT LIMITED

In respect of
**West Burton Solar Project,
LINCOLNSHIRE AND NOTTINGHAMSHIRE**

Outline Public Rights of Way Management Plan

March 2023



Document Management

© 2023 Transport Planning Associates Limited. All Rights Reserved.

This document has been prepared by Transport Planning Associates for the sole use of our client in accordance with generally accepted consultancy principles, the budget for fees and the terms of service agreed between Transport Planning Associates and our client. Any information provided by third parties and referred to herein has not been checked or verified by Transport Planning Associates, unless otherwise expressly stated in the document. No third parties may rely upon this document without the prior and express written agreement of Transport Planning Associates.

Document Review

	Status	Author	Checker	Approver	Date
01	Draft	AC	RR	JD	16 02 23
-	Issue	AC	RR	JD	01 03 23
A	Revision ^a	AC	RR	JD	13 03 23
B	Revision ^b				

Issued by:

Bristol
 Cambridge
 London
 Manchester
 Oxford
 Welwyn Garden City

Transport Planning Associates
 25 King Street
 Bristol
 BS1 4PB

0117 925 9400
 bristol@tpa.uk.com



^a
^b

Contents		Page
1	Introduction	1
2	Public Rights of Way within the Order Limits	2
3	Management of Public Rights of Way during the Construction Phase	5
4	Management of Public Rights of Way during the Operational Phase	8
5	Management of Public Rights of Way during the Decommissioning Phase	9

List of Figures

Figure 2.1 Public Rights of Way

List of Appendices

- A Location Plan
- B Public Rights of Way Core Plan

1 Introduction

- 1.1 This Outline Public Rights of Way (PRoW) Management Plan has been prepared by Transport Planning Associates (TPA) on behalf of West Burton Solar Project Ltd (the 'Applicant') in relation to an application for a Development Consent Order (DCO) for West Burton Solar Project (hereafter referred to as the 'Scheme').
- 1.2 The Scheme is predominantly situated within the jurisdiction of West Lindsey District Council, who are the relevant planning authority. Lincolnshire County Council is the highway authority. A small section of the Cable Route Corridor is located within the jurisdiction of Bassetlaw District Council. Nottinghamshire County Council is the highway authority here.

The Scheme

- 1.3 The Scheme will comprise the construction, operation, maintenance, and decommissioning of a solar photovoltaic (PV) array electricity generating station and energy storage system with a total capacity exceeding 50 megawatts (MW), and export connection to the National Grid. The grid connection point will be at the National Grid substation at West Burton Power Station.

This Document

- 1.4 This Outline PRoW Management Plan provides a framework for the management of PRoWs throughout the Site. The key aim is to ensure that PRoWs remain open, accessible and safe at all times throughout the Scheme's construction, operational and decommissioning phases.
- 1.5 This Outline PRoW Management Plan is structured as follows:
- Public Rights of Way within the Order Limits;
 - Management of Public Rights of Way during the Construction Phase;
 - Management of Public Rights of Way during the Operational Phase; and
 - Management of Public Rights of Way during the Decommissioning Phase.
- 1.6 It will be the responsibility of the undertaker to ensure that the appointed contractor complies with all statutory regulations and guidelines in relation to construction and movement activities.
- 1.7 This Outline PRoW Management Plan has been prepared following various stages of consultation, and through discussions with officers at Lincolnshire County Council. It should be read in conjunction with **Chapter 14** of the **Environmental Statement [EN010132/APP/WB6.2.14]**, and the **Transport Assessment at Appendix 14.1 [EN010132/APP/WB6.3.14.1]**.

2 Public Rights of Way within the Order Limits

Overview of the Scheme

- 2.1 The Order Limits are shown in the **Location Plan** [EN010132/APP/WB2.1], included at **Appendix A**.
- 2.2 The main element of the Scheme comprises three Sites that will accommodate the solar arrays, energy storage and substations and one Site for the main substation. These are referred to as:
- **West Burton 1** – 91.32 ha, made up of a tight cluster of fields within an area of countryside to the northeast of the village of Broxholme;
 - **West Burton 2** – 306.98 ha, located to the west of West Burton 1 and within an area of countryside to the north of Saxilby; and
 - **West Burton 3** – 370.78 ha, located to the northwest of West Burton 2 and is split over the Lincoln to Gainsborough railway line. West Burton 3 is bounded by the A1500 to the north.
- 2.3 The electricity generated by the Scheme will be exported to the National Grid Substation at West Burton Power Station via underground electrical cables sited within the Cable Route Corridor. These connections will also facilitate the import of electricity to be stored within the energy storage system at West Burton Substation.
- 2.4 The Cable Route Corridor will be approximately 21.3km in length and is directed across open countryside. It will require crossings of railways, watercourses, various utilities, PRowS and roads.

Public Rights of Way within the Order Limits

- 2.5 There are a number of PRowS that run through or nearby the Order Limits. These are shown in **Figure 2.1** and on the Public Rights of Way Plan [EN010132/APP/WB2.5] submitted with the DCO application and shown in **Appendix B**.

Figure 2.1 Public Rights of Way

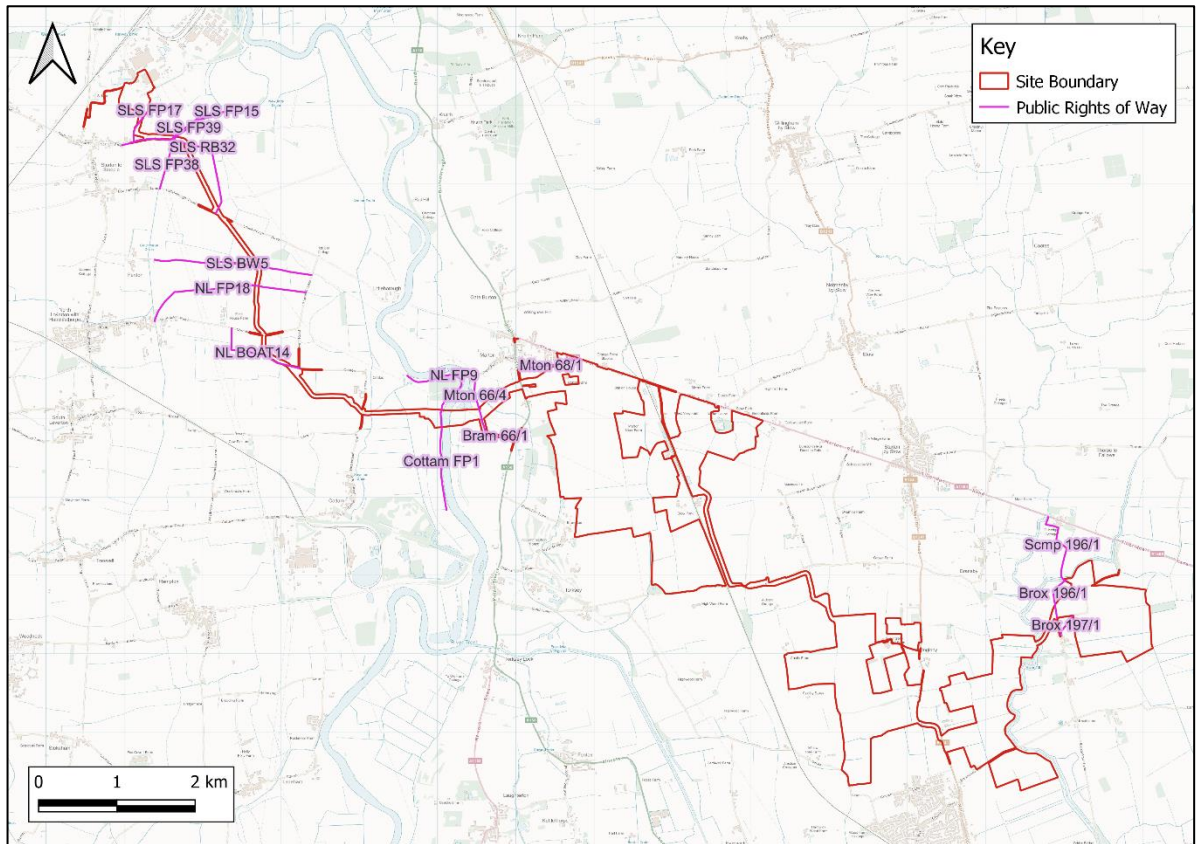

2.6 PRoWs that are within the Order Limits are described in **Table 2.1**.

Table 2.1 Public Rights of Way

Public Right of Way	Nearest West Burton Site	Route
Scmp 196/1	West Burton 1	A1500 south to a footbridge.
Brox 196/1	West Burton 1	Connects from Scmp 196/1 to Main Street
Brox 197/1	West Burton 1	Connects diagonally from Main Street to Main Street
Mton 68/1	West Burton 3	High Street to Stow Park Road
Bram 66/1	Cable Route	High Street to Mton 66/4
Mton 66/4	Cable Route	Connects from Bram 66/1 to Trent Port Road
Cottam FP1	Cable Route	Parallel to River Trent and connects onto North Leverton with Hablesthorpe FP9
North Leverton with Hablesthorpe FP9	Cable Route	Connects from Cottam FP1 continues north parallel to River Trent
North Leverton with Hablesthorpe BOAT14	Cable Route	Coates Road to Northfield Road
North Leverton with Hablesthorpe FP18	Cable Route	Northfield Road to Thornhill Lane
Sturton Le Steeple BW5	Cable Route	Fenton Lane to Thornhill Lane
Sturton Le Steeple FP38	Cable Route	Church Lane to Common Lane
Sturton Le Steeple RB32	Cable Route	Littleborough Lane to Common Lane
Sturton Le Steeple FP39	Cable Route	Common Lane to Ferry Lane
Sturton Le Steeple FP15	Cable Route	Common Lane towards Burton Round
Sturton Le Steeple FP17	Cable Route	Common Lane, near North Street Farm and connects to West Burton 1

2.7 The following Chapters set out the measures for the management of the PRoWs within the Order Limits during the Construction, Operational and Decommissioning phases of the Scheme.

3 Management of Public Rights of Way during the Construction Phase

West Burton 1, 2 and 3

3.1 The construction phase for the Scheme will last approximately 24 months in total. An indicative construction programme is shown in **Table 3.1**.

Table 3.1 Indicative Construction Programme

Site/Month	1	2	3	4	5	6	7	8	9	10	11	12	13	14	15	16	17	18	19	20	21	22	23	24
West Burton 1																								
West Burton 2																								
West Burton 3																								
BESS																								
Grid Connect																								

3.2 The construction period will include the delivery of equipment to the Sites by HGVs. Equipment will be transported throughout the Sites via an internal access track. There are instances where the proposed internal access tracks cross PRoWs within the Order Limits. In these instances, public access to PRoWs will be retained so far as is practicable to do so. However, the PRoWs will be managed throughout the construction period, to ensure the safety of all users.

3.3 Whilst some PRoWs are situated within close proximity of West Burton 1, 2 and 3, none cross the Sites themselves. Therefore, these PRoWs will operate as normal during the construction phase.

Cable Route Corridor

3.4 The electricity generated by the Scheme will be exported to the National Grid substation at West Burton Power Station via underground electrical cables sited within the defined cable route corridor. The Cable Route Corridor will be approximately 21.3km in length and is directed across open countryside. It will require crossings of railways, watercourses, various utilities, Public Rights of Way (PRoW) and roads.

3.5 The Cable Route Corridor will be built out in sections over a 20-month period, with each section requiring a number of site accesses which will be in use simultaneously. It has been estimated that

each section will be approximately 4.4km. Each section will take approximately 90 working days to construct.

3.6 The following PRoWs will be crossed by the Cable Route Corridor:

- PROW Brox/196/1
- PROW Bram/66/1
- PROW Mton/66/4
- PROW Mton/68/1
- PROW NT|Cottam|FP1
- PROW NT|North Leverton|FP9
- PROW NT|North Leverton|FP18
- PROW NT|North Leverton|BOAT14
- PROW NT|Sturton Le Steeple|BW5
- PROW NT|Sturton Le Steeple|RB32
- PROW NT|Sturton Le Steeple|FP15
- PROW NT|Sturton Le Steeple|FP17
- PROW NT|Sturton Le Steeple|FP39

3.7 The PRoWs will be crossed by the proposed haulage road. Management measures will be put in place to ensure the safe movement of PRoW users. The measures to be employed where the PRoW is crossed by the haulage road are as follows:

- The provision of banksmen to hold vehicles if a PRoW user is present and advise PRoW users of the potential for construction vehicles to be present;
- Speeds to be limited to 10mph;
- Drivers will stop and give-way to any PRoW user that they encounter;
- Appropriate signage will be installed along the PRoW to make PRoW users aware of the construction activity. This will include information on construction times;
- The PRoW will be kept clear of construction vehicles and apparatus outside of permitted construction hours so far as is practicable to do so;
- Any damage to the surface of the footpath will be repaired as soon as practical. The surface will be returned to its original condition following construction.

3.8 When the cable is installed, there will be some instances where the PRoW needs to be closed to users for a short period. This will not occur at all PRoWs, as directional drilling will be used in some places. Where there is a requirement to temporarily close the PRoW, works will be undertaken over-night so far as is practicable to do so, when there are unlikely to be any PRoW users. It is anticipated that the installation of cables over short sections where the PRoW is located can be undertaken in a single overnight period. The PRoW will remain open, and managed, during the daytime period so far as is practicable to do so.

3.9 Where a temporary stopping up/diversion of a PRoW is required, prior notices to the PRoW officers at the local highway authority will be provided so far as possible.

- 3.10 All PRowWs within the Cable Route Corridor will be reinstated once the cable has been installed at each location.

PRowW Diversions

- 3.11 As stated above, it is expected that PRowWs will remain open throughout the construction period with management to ensure the safety of all PRowW users so far as is practicable to do so.
- 3.12 It is not anticipated that any temporary PRowW diversions will be required for the Sites. However, in the unlikely case that a temporary diversion is required for health and safety reasons, areas within the Order Limits for a potential diversion have been identified. These are shown on the Public Rights of Way Plan [EN010132/APP/WB2.4]. Where the details of the required diversion are known, advanced notice will be provided.
- 3.13 In some cases, diversions of the PRowW will not be possible and the PRowW will be temporarily stopped up. This is the case where PRowWs span the width of the Cable Route Corridor within the Order Limits. As stated above, where there is a requirement to temporarily close a PRowW for the installation of underground cables, work will be undertaken overnight so far as is practicable to do so when there is unlikely to be any users.
- 3.14 In respect of the Sites, the Applicant will only exercise the power to temporarily stop up/divert a PRowW in the event that the management measures are not considered sufficient to ensure PRowW user safety and/or in the case of an emergency. Where a temporary stopping up or diversion is required this will only be put in place for as long as is reasonably necessary.

4 Management of Public Rights of Way during the Operational Phase

Existing PRowS

- 4.1 As stated, whilst some PRowS are situated within close proximity of West Burton 1, 2 and 3, none cross the Sites themselves. Therefore, these PRowS will operate as normal.

Permissive Paths

- 4.2 A permissive footpath is incorporated into the Scheme design, in the vicinity of Saxilby, as shown as Work No. 11 on the Work Plans [EN010132/APP/WB2.3]. The path runs from the track off Sykes Lane along the Codder Lane Belt and then south and west to rejoin Sykes Lane opposite Hardwick Scrub. This permissive path will contribute to the wider network of footpaths in the area and facilitate greater public access to the countryside.

5 Management of Public Rights of Way during the Decommissioning Phase

- 5.1 The Scheme is anticipated to have a design life of approximately 40 years. At the end of the Scheme's operational life it will be decommissioned.
- 5.2 A Decommissioning Statement [EN010132/APP/WB7.2] has been prepared and a final Decommissioning Plan will be submitted to the local planning authority for approval prior to decommissioning. This will be secured by a requirement of the DCO.
- 5.3 During the Decommissioning Phase, PRowS will be managed in a similar way as the Construction Phase, as set out in Chapter 3. There are likely to be instances where access tracks cross PRowS. In these instances, public access to PRowS will be retained so far as is practicable to do so. However, the PRowS will be managed to ensure the safety of all users.

Figures

A3

ORIGINAL
PLOT SIZE

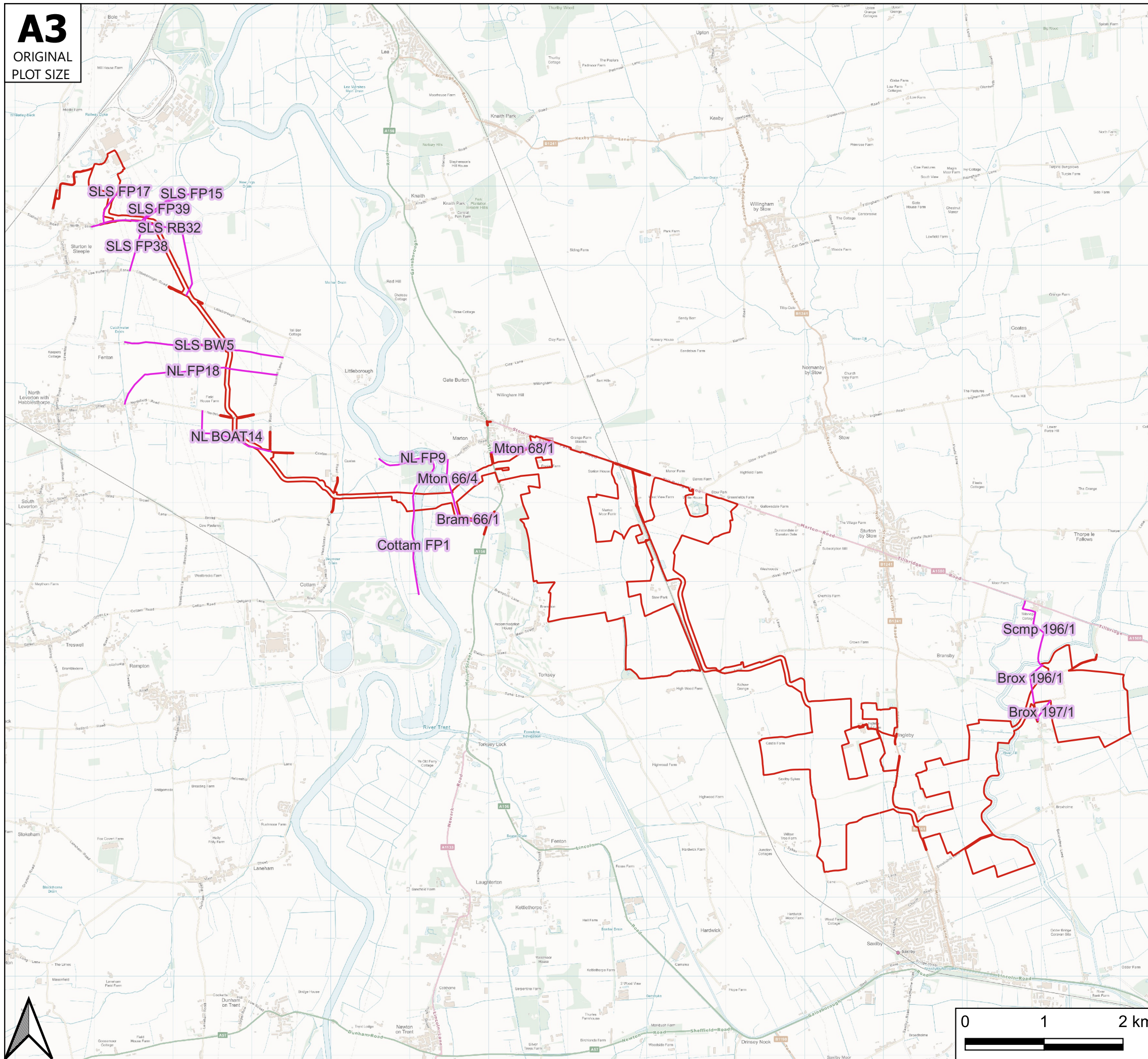

Reproduced from

Key

- Site Boundary
- Public Rights of Way

Rev	Date	Details	Drawn by	Checked by	Approved by

Bristol
Cambridge
London
Oxford
Welwyn Garden City



Transport Planning Associates

25 King Street
Bristol
BS1 4PB

0117 925 9400
www.tpa.uk.com

CLIENT:
West Burton Solar Project Limited

PROJECT:
West Burton Solar Project

TITLE:
Public Rights of Way Plan

STATUS:
FOR INFORMATION

SCALE: As Shown	DATE: 03.02.23	DRAWN: AC	CHECKED: RR	APPROVED: JD
JOB NO: 2107-061	DRAWING NO: Figure 2.1		REVISION: -	

APPENDIX A

Key
 Order Limits

Layers: Lanpro, 2023, IPR, 2023
 Base map: Reproduced from Ordnance Survey digital map data © Crown copyright 2023. All rights reserved. License number 0100031673
 Eurs, CGM, USGS, for UK, Eurs, HERE, Garmin, FAD, NOAA, USGS

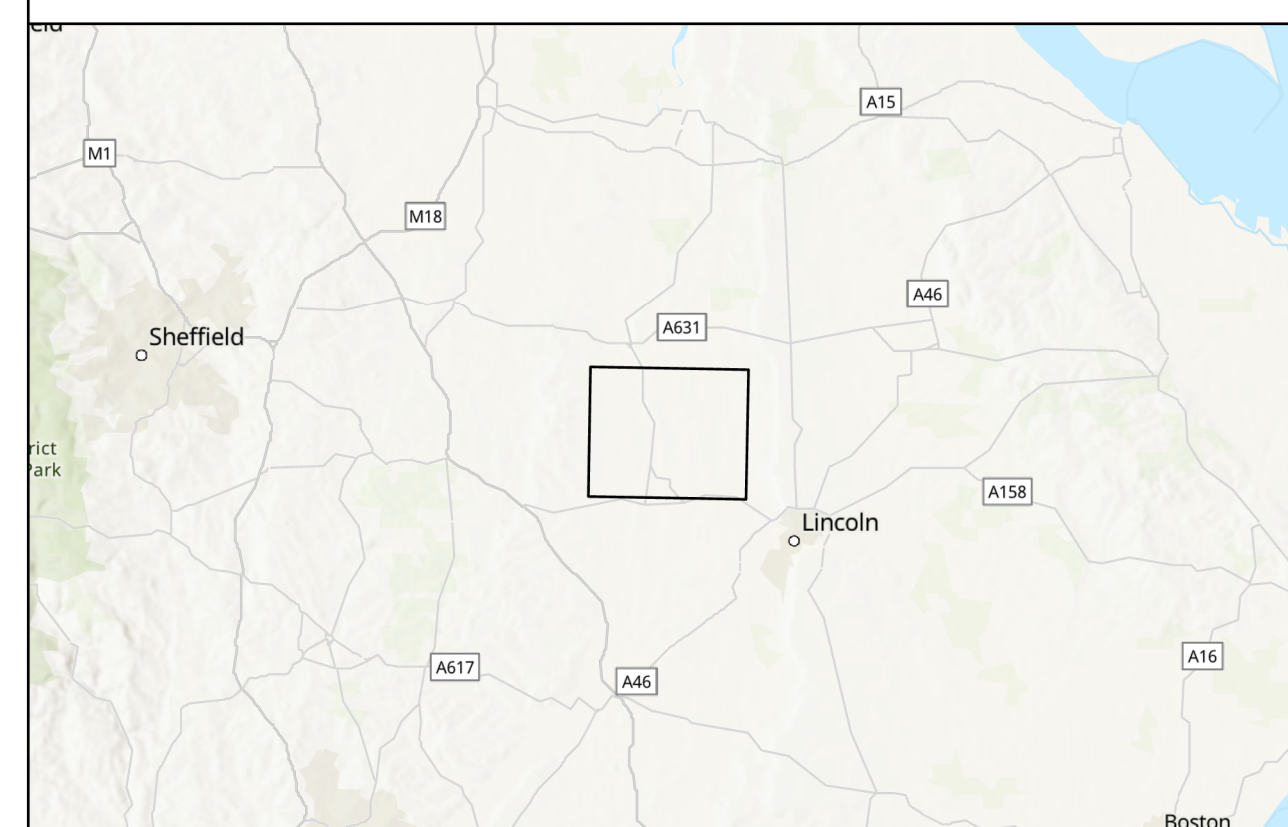

0 1 2 Kilometres
 Scale: 1:15,000@A0

APFP Regulation: 5(2)(o)	Application Doc No. WB2.1
Ref: P2983_LPR_ZZ_ON_DR_Z_0207	Date: 08/02/2023
Drawn by: AZ	Checked by: ID

Location Plan

WEST BURTON SOLAR PROJECT

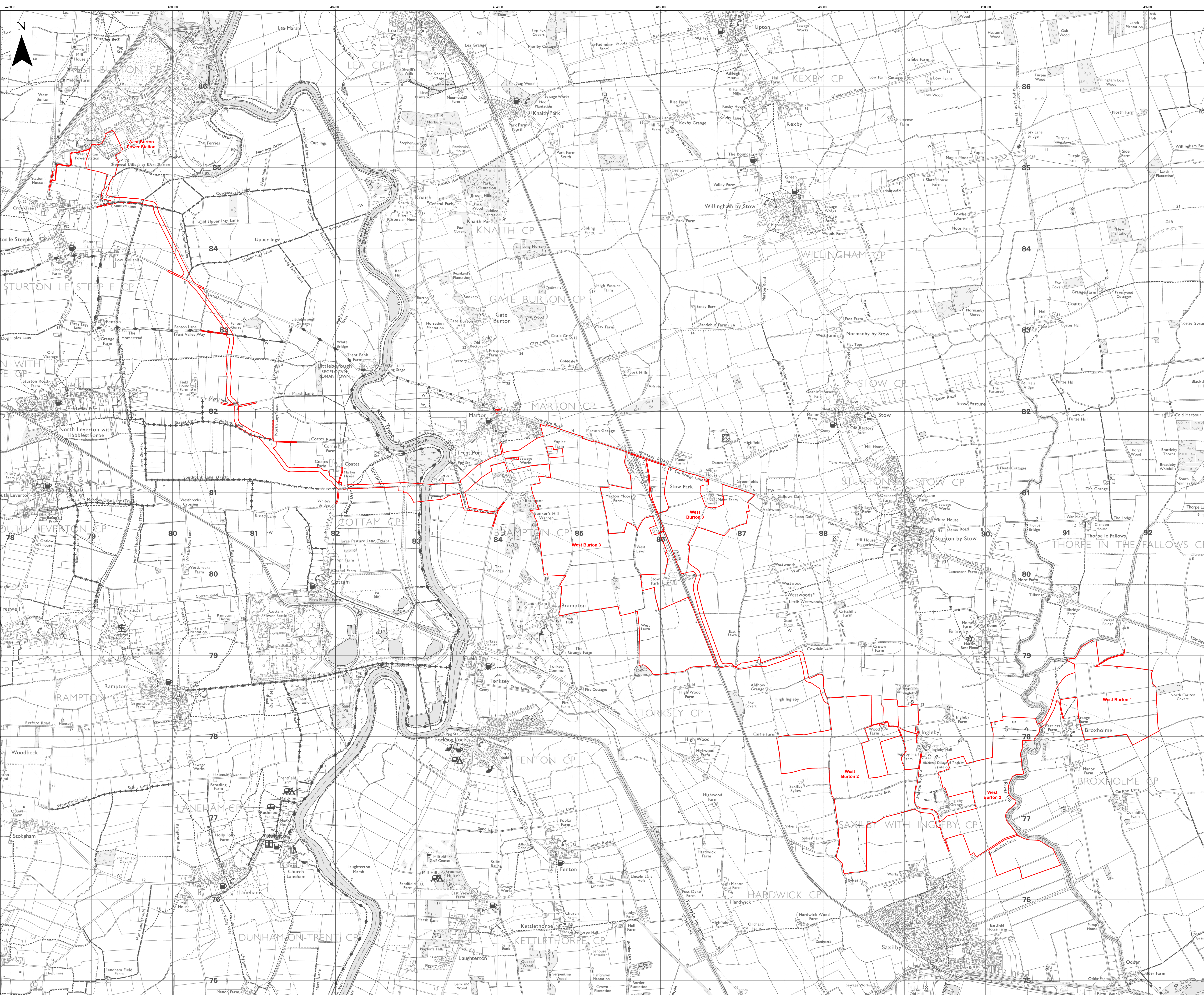

APPENDIX B

- Key**
- Order Limits
 - Sheet Index
 - Potential PROW Diversion Area
 - Public Right of Way (PROW)
 - Footpath
 - Bridleway
 - Byway
 - Byway Open to All Traffic
 - PROW to be temporarily stopped up
 - Byway Open to All Traffic
 - Bridleway
 - Byway
 - Footpath

Layers: Lincolnshire County Council, 2023; Nottinghamshire County Council, 2023; North Lincolnshire County Council, 2023; Lanpro, 2023; ISD, 2023
 Base map: Reproduced from Ordnance Survey digital map data © Crown copyright 2023. All rights reserved. License number 0100031673

0 1 2 Kilometres

Scale: 1:17,500@A0

APPP Regulation: 5(2)(k)	Application Doc No. WB2.4
Ref: P2983_LPR_ZZ_ON_DR_Z_0209	Date: 07/03/2023
Drawn by: AZ	Checked by: ID

Public Rights of Way Plan
Index Sheet

WEST BURTON SOLAR PROJECT

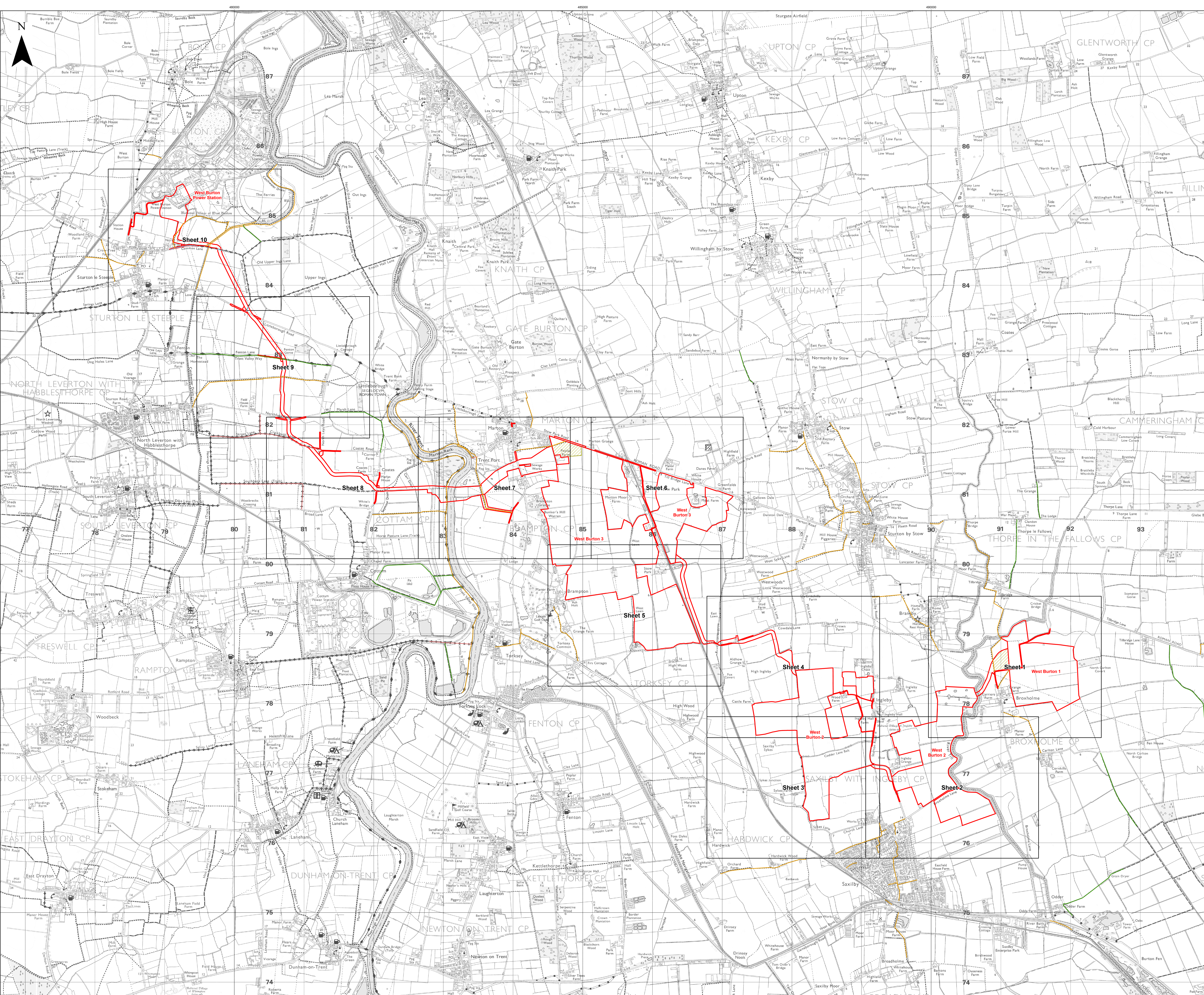

- Key**
- Order Limits
 - Sheet Index
 - Civil Parish Boundary
 - Potential PRoW Diversion Area
 - Public Right of Way (PRoW)**
 - Footpath
 - PRoW to be temporarily stopped up
 - Footpath
 - PRoW to be temporarily stopped up - start and end points
 - Footpath

Layers: Lincolnshire County Council, 2023; Nottinghamshire County Council, 2023; North Lincolnshire County Council, 2023; Lanpro, 2023; IGR, 2023
 Base map: reproduced from Ordnance Survey digital map data © Crown copyright 2023. All rights reserved. License number 0100031673

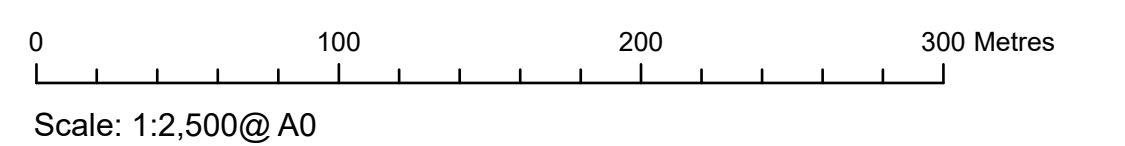

APFP Regulation: 5(2)(k)	Application Doc No. WB2.4
Ref: P2963_LPR_ZZ_ON_DR_Z_0210	Date: 07/03/2023
Drawn by: AZ	Checked by: ID

Public Rights of Way Plan
Sheet 1 of 10

WEST BURTON SOLAR PROJECT

For continuation refer to sheet 2

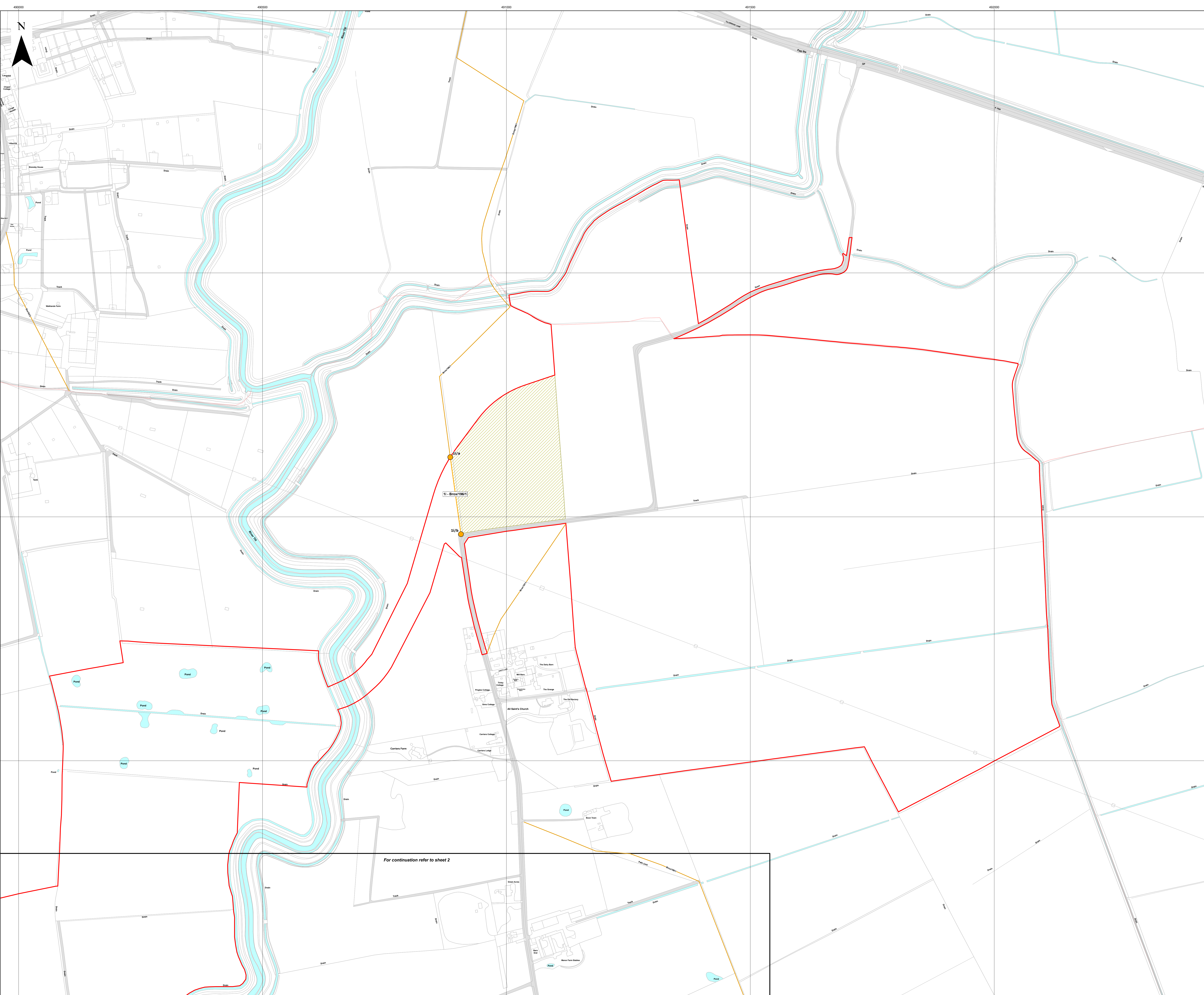

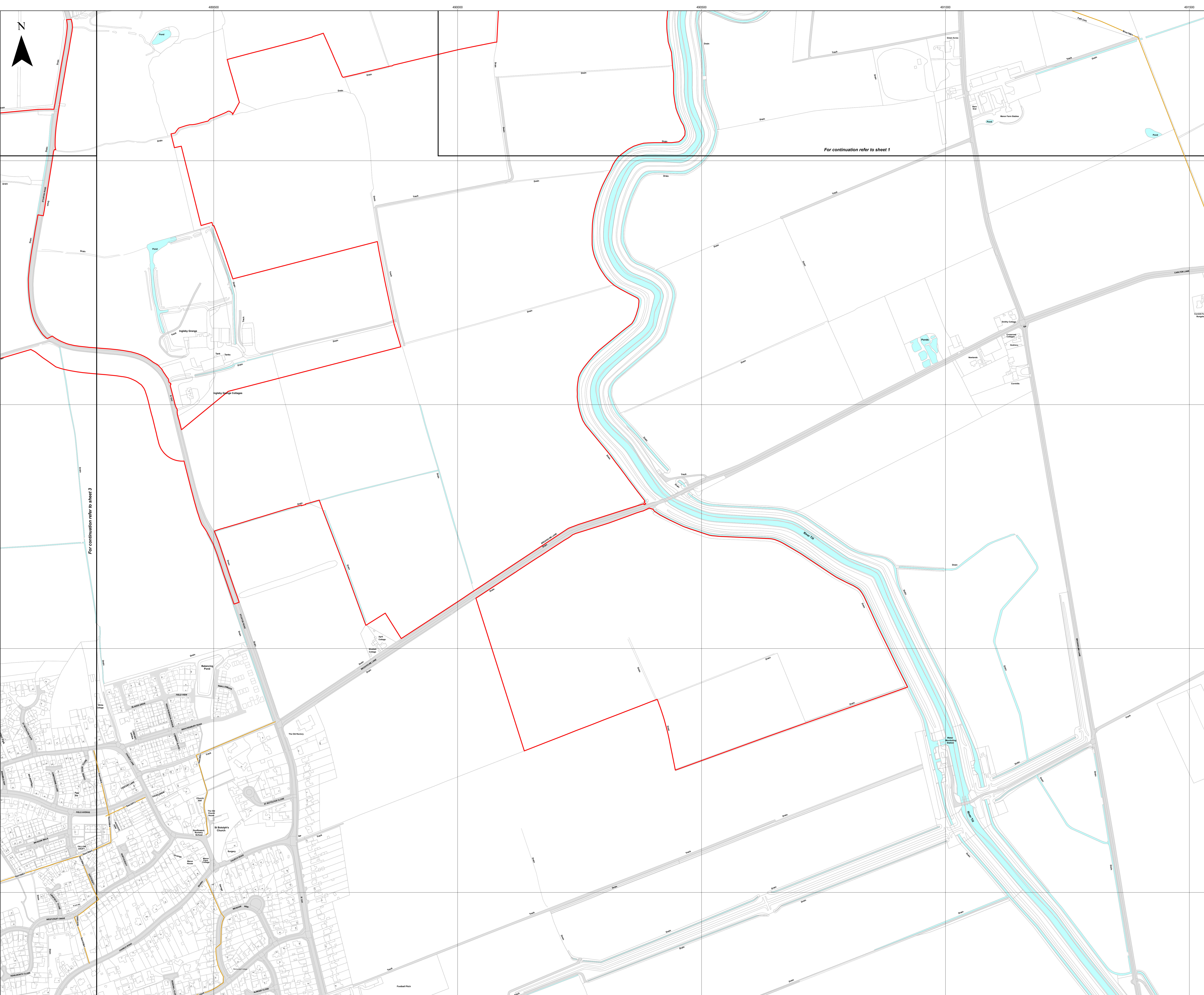

- Key**
- Order Limits
 - Sheet Index
 - Civil Parish Boundary
 - Potential PRow Diversion Area
 - Public Right of Way (PRow)
 - Footpath

For continuation refer to sheet 1

For continuation refer to sheet 3

Layers: Lincolnshire County Council, 2023; Nottinghamshire County Council, 2023; North Lincolnshire County Council, 2023; Lanpro, 2023; IGR, 2023
Base map: reproduced from Ordnance Survey digital map data © Crown copyright 2023. All rights reserved. License number 0100031673

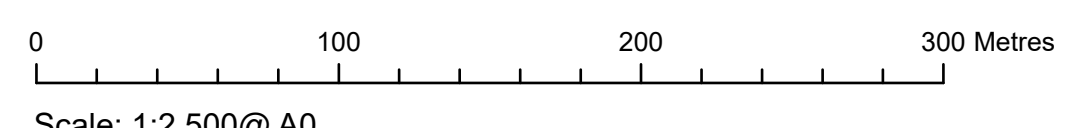

Scale: 1:2,500@A0

APFP Regulation: 5(2)(k)	Application Doc No. WB2.4
Ref: P2963_LPR_ZZ_ON_DR_Z_0210	Date: 07/03/2023
Drawn by: AZ	Checked by: ID

Public Rights of Way Plan
Sheet 2 of 10

WEST BURTON SOLAR PROJECT

- Key**
- Order Limits
 - Sheet Index
 - Civil Parish Boundary
 - Potential PRow Diversion Area
 - Public Right of Way (PRow)
 - Footpath

Layers: Lincolnshire County Council, 2023; Nottinghamshire County Council, 2023; North Lincolnshire County Council, 2023; Lanpro, 2023; IGR, 2023
Base map: reproduced from Ordnance Survey digital map data © Crown copyright 2023. All rights reserved. License number 0100031673

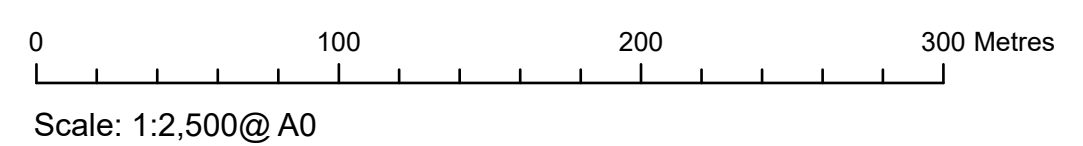

APFP Regulation: 5(2)(k)	Application Doc No. WB2.4
Ref: P2963_LPR_ZZ_ON_DR_Z_0210	Date: 07/03/2023
Drawn by: AZ	Checked by: ID

Public Rights of Way Plan
Sheet 3 of 10

WEST BURTON SOLAR PROJECT

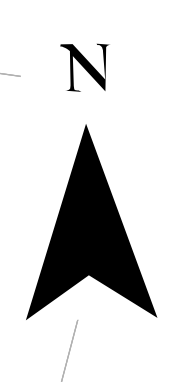
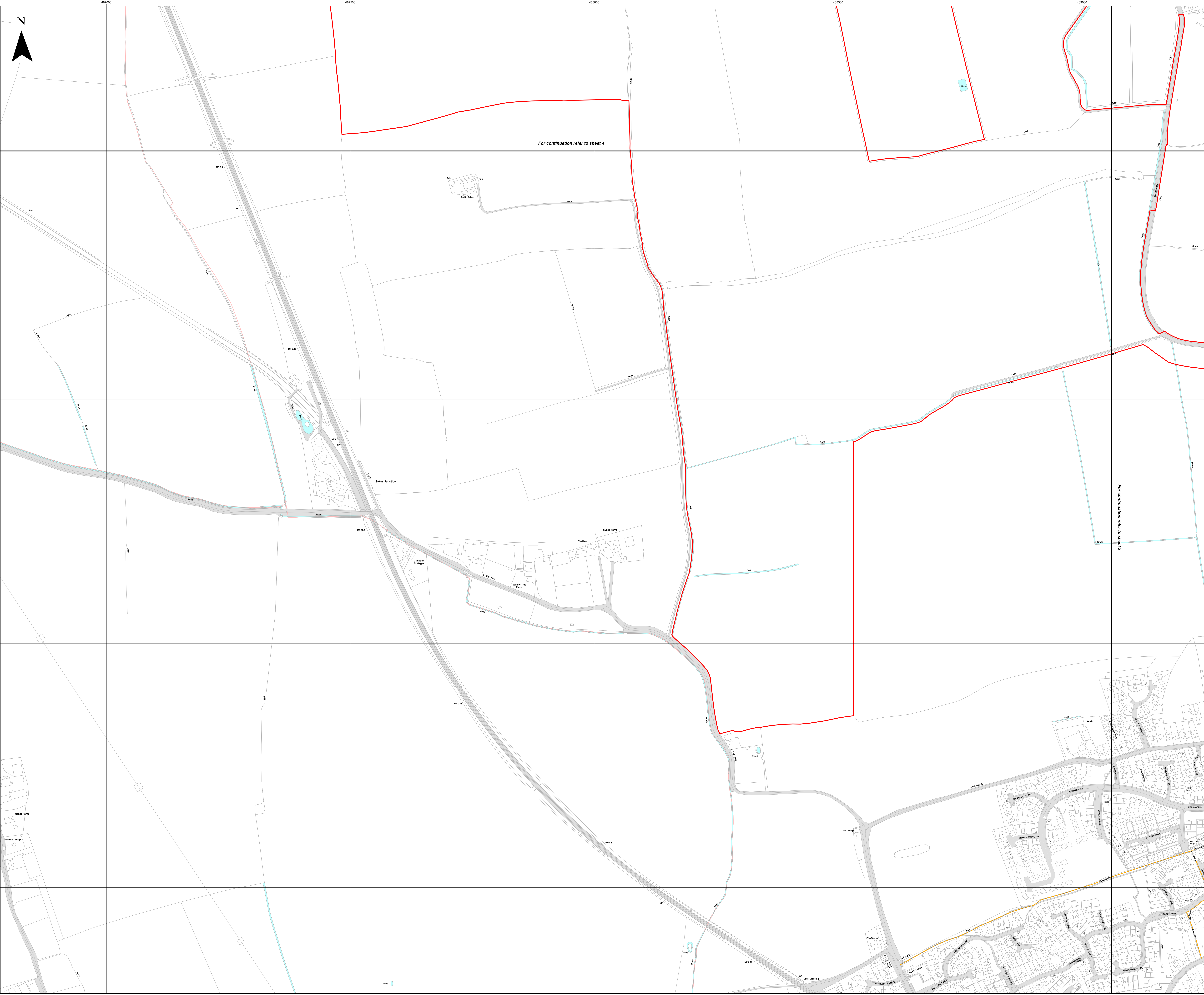

- Key**
- Order Limits
 - Sheet Index
 - Civil Parish Boundary
 - Potential PRow Diversion Area
 - Public Right of Way (PRow)
 - Footpath

Layers: Lincolnshire County Council, 2023; Nottinghamshire County Council, 2023; North Lincolnshire County Council, 2023; Lanpro, 2023; IGR, 2023
Base map: reproduced from Ordnance Survey digital map data © Crown copyright 2023. All rights reserved. License number 0100031673

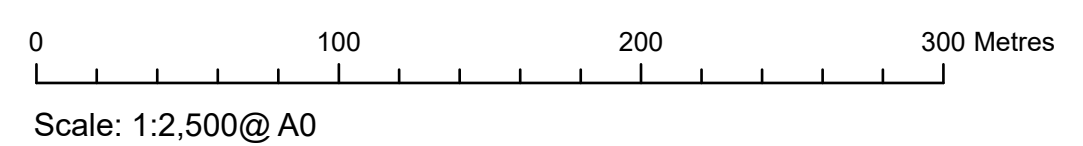

APFP Regulation: 5(2)(k)	Application Doc No. WB2.4
Ref: P2963_LPR_ZZ_ON_DR_Z_0210	Date: 07/03/2023
Drawn by: AZ	Checked by: ID

Public Rights of Way Plan
Sheet 4 of 10

WEST BURTON SOLAR PROJECT

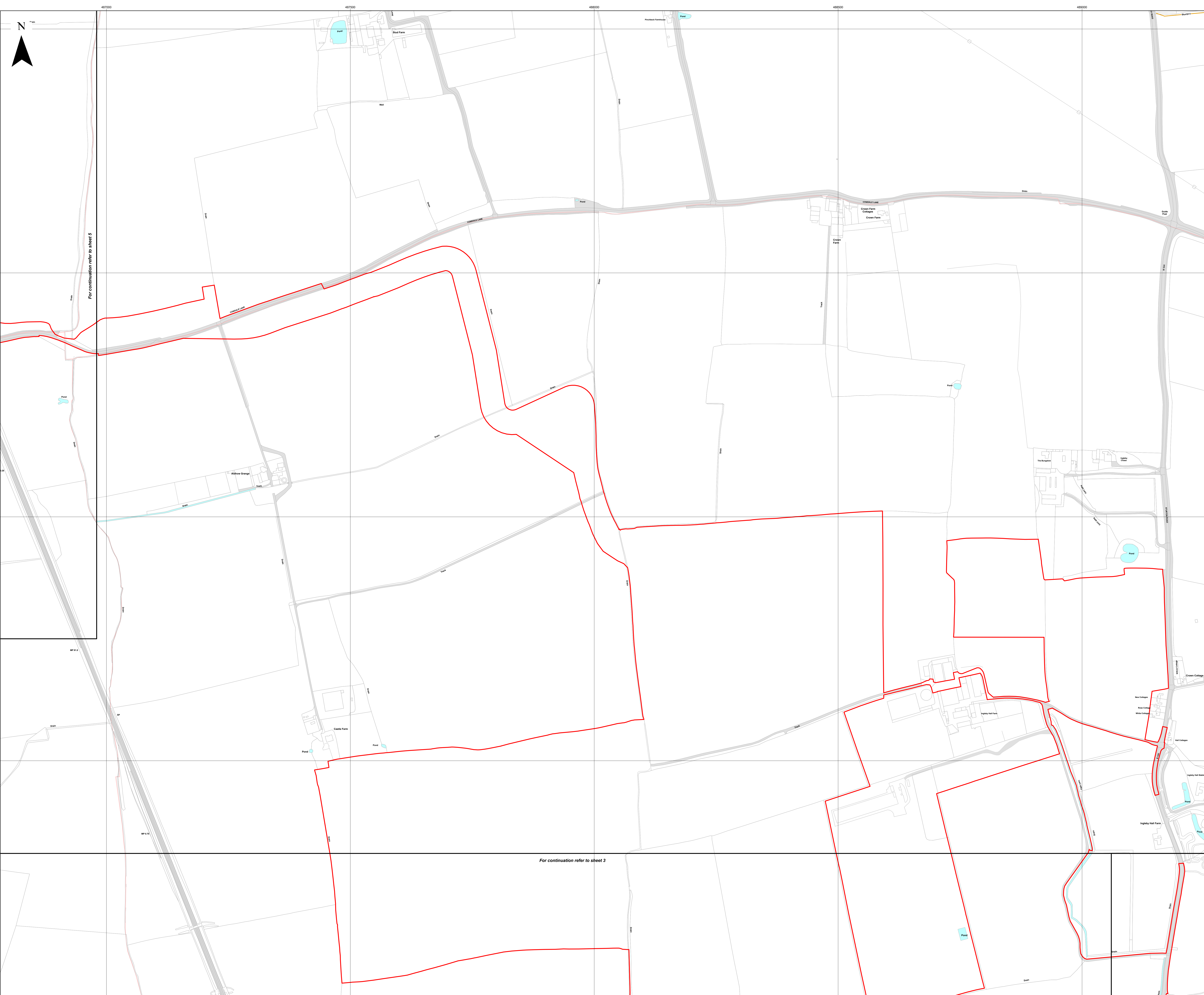

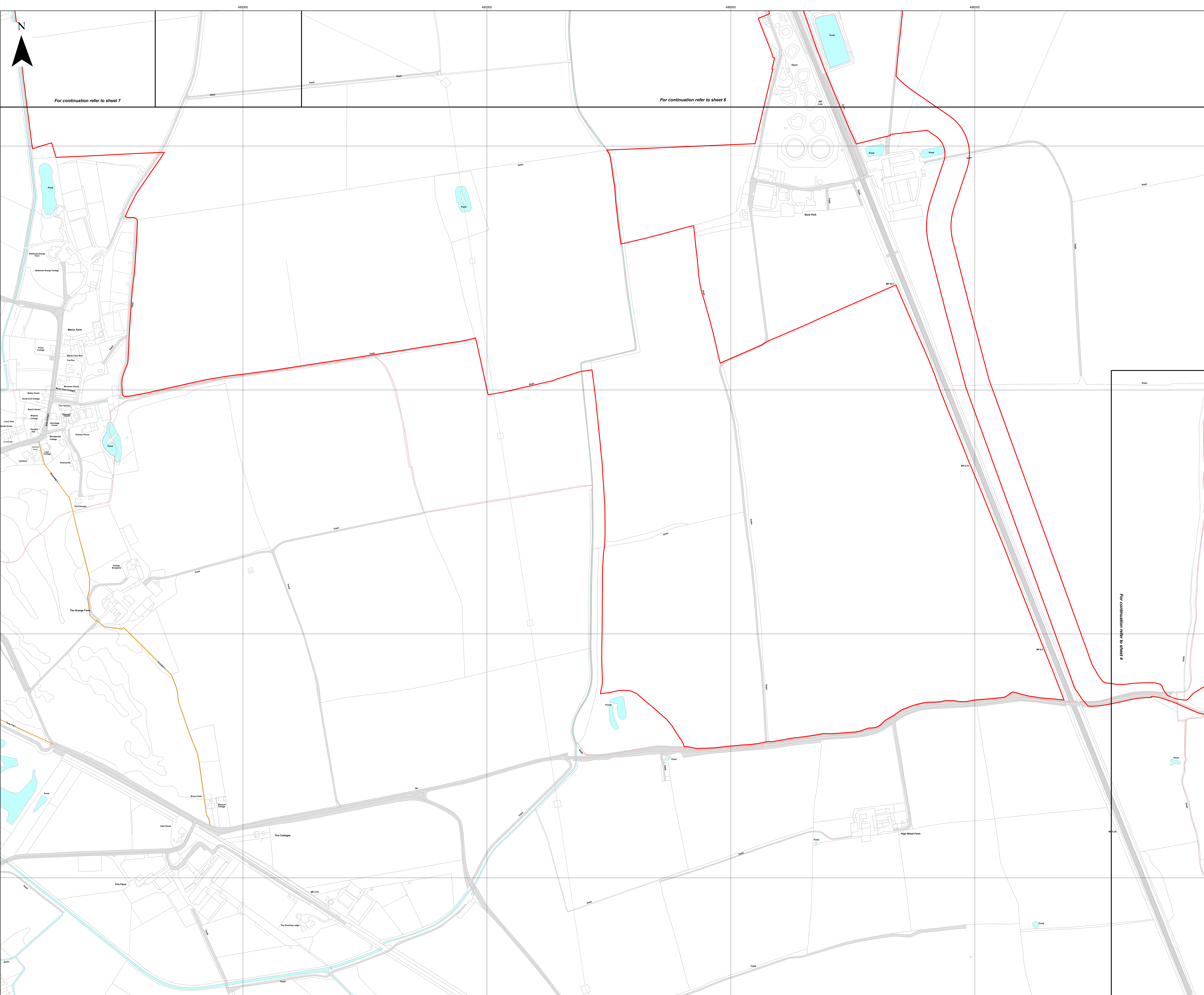

For continuation refer to sheet 7

For continuation refer to sheet 6

For continuation refer to sheet 4



- Key**
- Order Limits
 - Sheet Index
 - Civil Parish Boundary
 - Potential PRow Diversion Area
 - Public Right of Way (PRow)
 - Footpath

Layers: Lincolnshire County Council, 2023; Nottinghamshire County Council, 2023; North Lincolnshire County Council, 2023; Lanpro, 2023; IGR, 2023
 Base map: reproduced from Ordnance Survey digital map data © Crown copyright 2023. All rights reserved. License number 0100031673

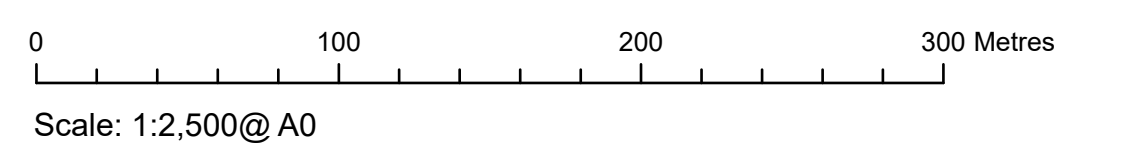

APFP Regulation: 5(2)(k)	Application Doc No. WB2.4
Ref: P2963_LPR_ZZ_ON_DR_Z_0210	Date: 07/03/2023
Drawn by: AZ	Checked by: ID

Public Rights of Way Plan
Sheet 5 of 10

WEST BURTON SOLAR PROJECT

- Key**
- Order Limits
 - Sheet Index
 - Civil Parish Boundary
 - Potential PtO/W Diversion Area

Layers: Lincolnshire County Council, 2023; Nottinghamshire County Council, 2023; North Lincolnshire County Council, 2023; Lanpro, 2023; IGR, 2023
Base map: reproduced from Ordnance Survey digital map data © Crown copyright 2023. All rights reserved. License number 0100031673

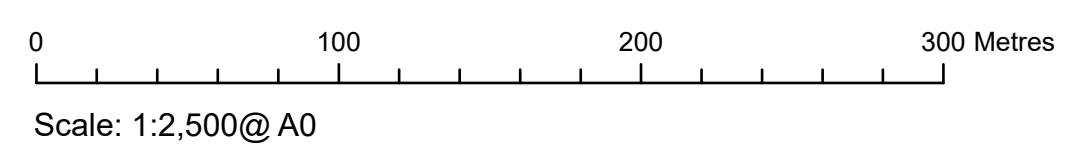

APFP Regulation: 5(2)(k)	Application Doc No. WB2.4
Ref: P2963_LPR_ZZ_ON_DR_Z_0210	Date: 07/03/2023
Drawn by: AZ	Checked by: ID

Public Rights of Way Plan
Sheet 6 of 10

WEST BURTON SOLAR PROJECT

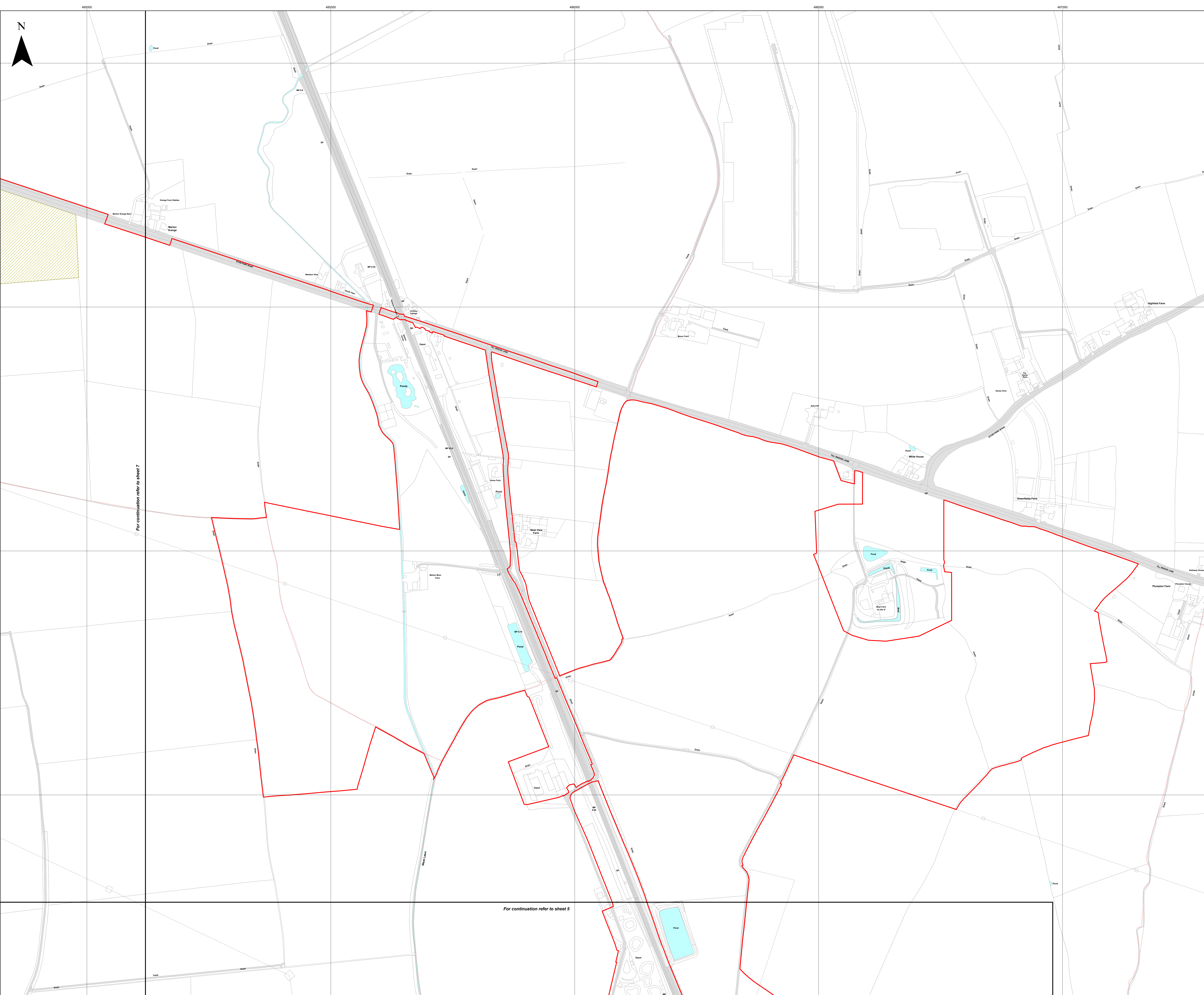

For continuation refer to sheet 7

For continuation refer to sheet 5

- Key**
- Order Limits
 - Sheet Index
 - Civil Parish Boundary
 - Potential PRow Diversion Area
 - Public Right of Way (PRow)**
 - Footpath
 - Byway Open to All Traffic
 - PRow to be temporarily stopped up
 - Footpath
 - PRow to be temporarily stopped up - start and end points
 - Footpath

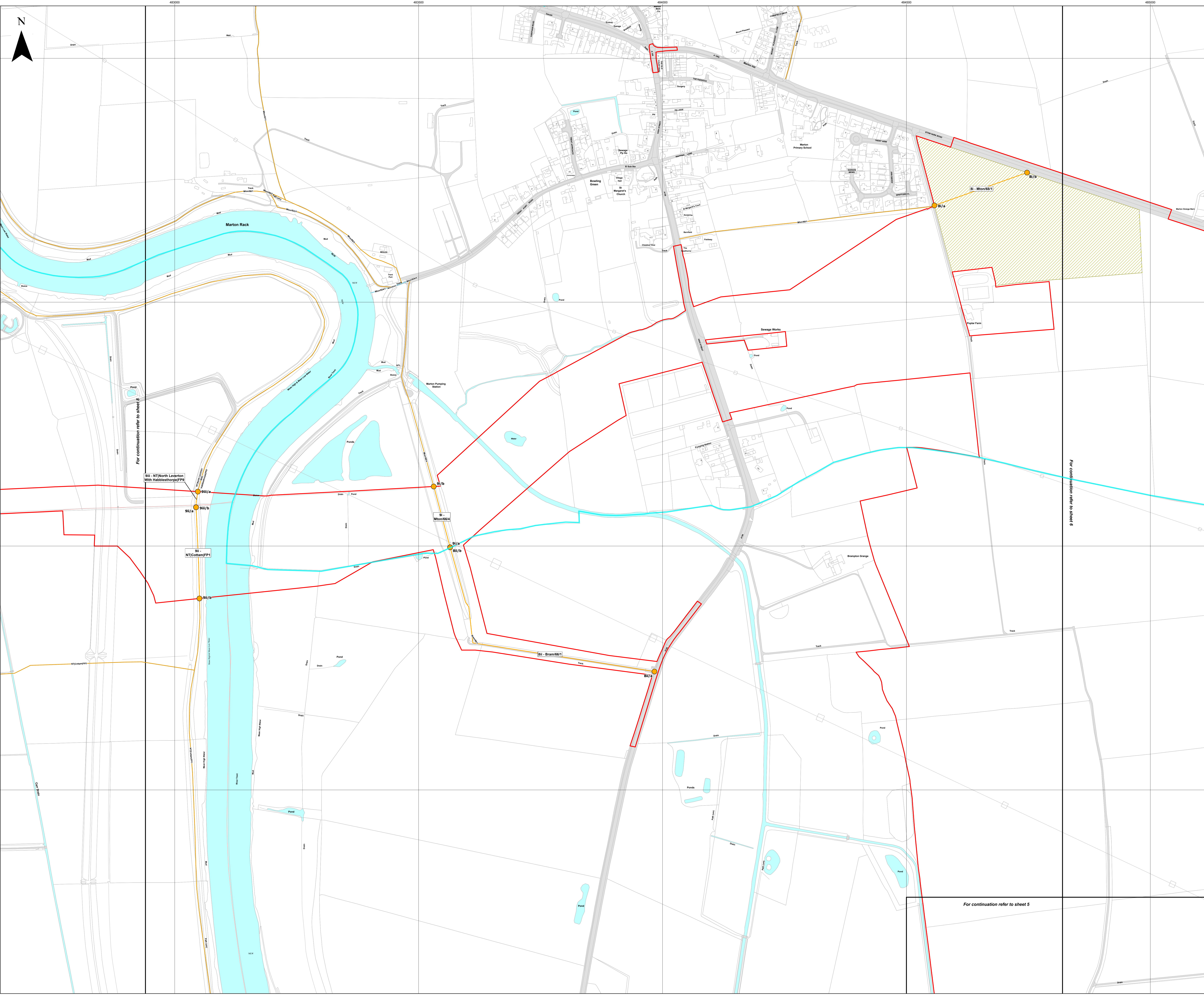

For continuation refer to sheet 8

For continuation refer to sheet 6

For continuation refer to sheet 5

Layers: Lincolnshire County Council, 2023; Nottinghamshire County Council, 2023; North Lincolnshire County Council, 2023; Lanpro, 2023; IGR, 2023
Base map: reproduced from Ordnance Survey digital map data © Crown copyright 2023. All rights reserved. License number 0100031673

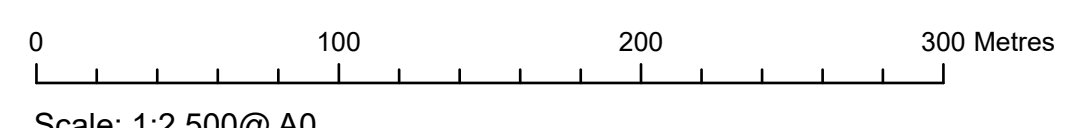

APFP Regulation: 5(2)(k)	Application Doc No. WB2.4
Ref: P2963_LPR_ZZ_ON_DR_Z_0210	Date: 07/03/2023
Drawn by: AZ	Checked by: ID

Public Rights of Way Plan
Sheet 7 of 10

WEST BURTON SOLAR PROJECT

- Key**
- Order Limits
 - Sheet Index
 - Civil Parish Boundary
 - Potential PRoW Diversion Area
 - Public Right of Way (PRoW)**
 - Footpath
 - Bridleway
 - Byway Open to All Traffic
 - PRoW to be temporarily stopped up**
 - Byway Open to All Traffic
 - Byway
 - PRoW to be temporarily stopped up - start and end points**
 - Byway
 - BOAT

Layers: Lincolnshire County Council, 2023; Nottinghamshire County Council, 2023; North Lincolnshire County Council, 2023; Lanpro, 2023; IGR, 2023
 Base map: reproduced from Ordnance Survey digital map data © Crown copyright 2023. All rights reserved. License number 0100031673

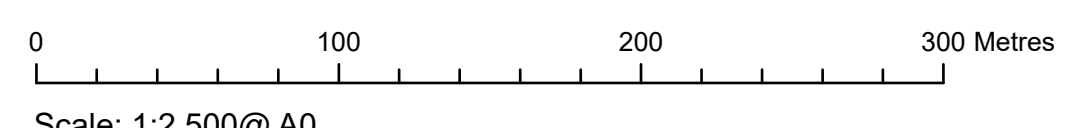

APFP Regulation: 5(2)(k)	Application Doc No. WB2.4
Ref: P2963_LPR_ZZ_ON_DR_Z_0210	Date: 07/03/2023
Drawn by: AZ	Checked by: ID

Public Rights of Way Plan
Sheet 8 of 10

WEST BURTON SOLAR PROJECT

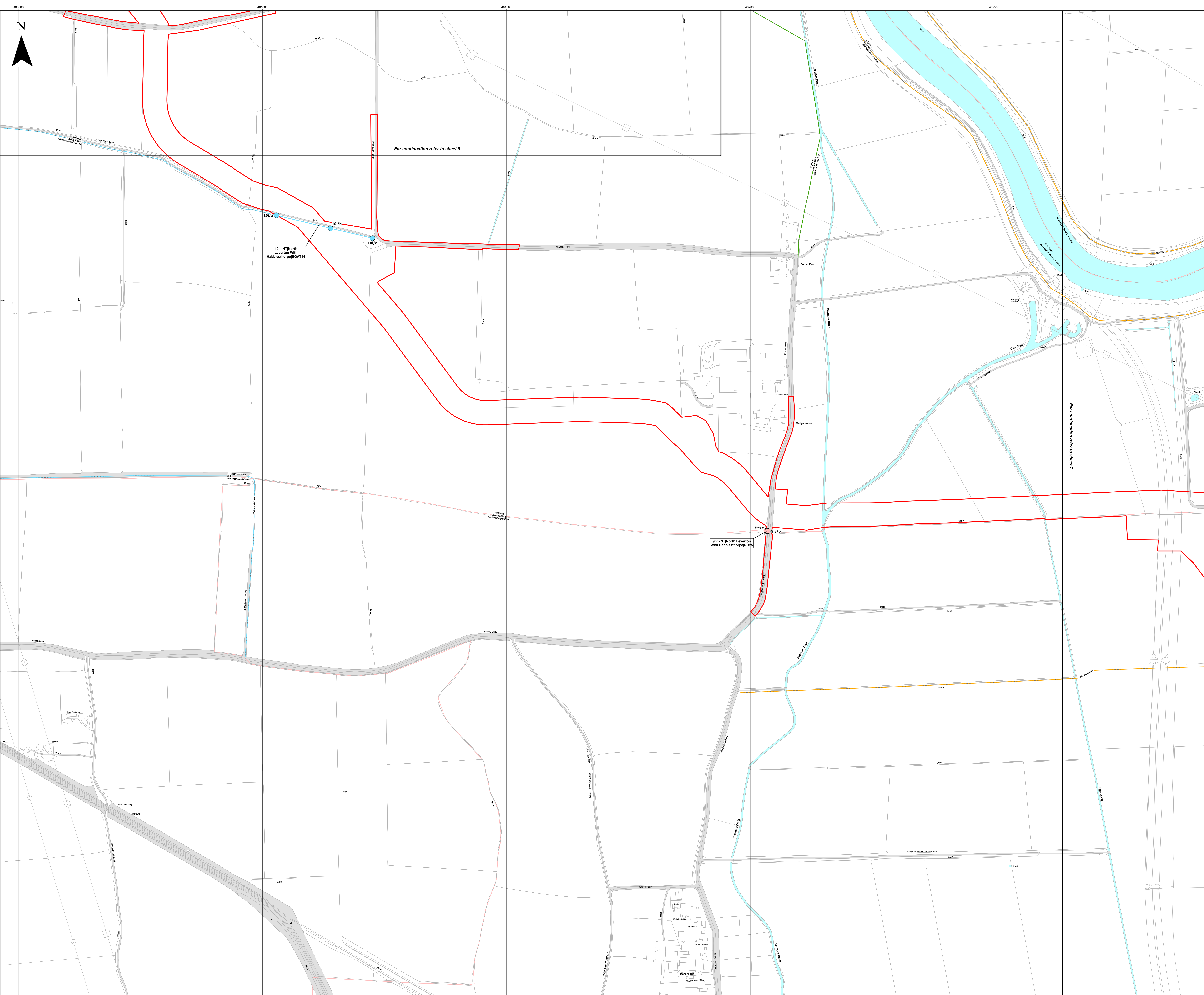

- Key**
- Order Limits
 - Sheet Index
 - Civil Parish Boundary
 - Potential PRoW Diversion Area
 - Public Right of Way (PRoW)**
 - Footpath
 - Bridleway
 - Byway Open to All Traffic
 - PRoW to be temporarily stopped up**
 - Bridleway
 - Byway
 - Footpath
 - PRoW to be temporarily stopped up - start and end points**
 - Footpath
 - Bridleway
 - Byway

Layers: Lincolnshire County Council, 2023; Nottinghamshire County Council, 2023; North Lincolnshire County Council, 2023; Lanpro, 2023; IGR, 2023
Base map: reproduced from Ordnance Survey digital map data © Crown copyright 2023. All rights reserved. License number 0100031673

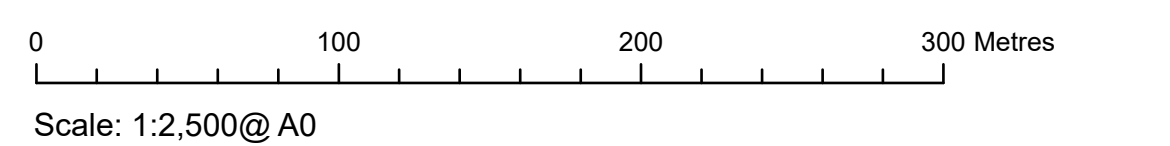

APFP Regulation: 5(2)(k)	Application Doc No. WB2.4
Ref: P2963_LPR_ZZ_ON_DR_Z_0210	Date: 07/03/2023
Drawn by: AZ	Checked by: ID

Public Rights of Way Plan
Sheet 9 of 10

WEST BURTON SOLAR PROJECT

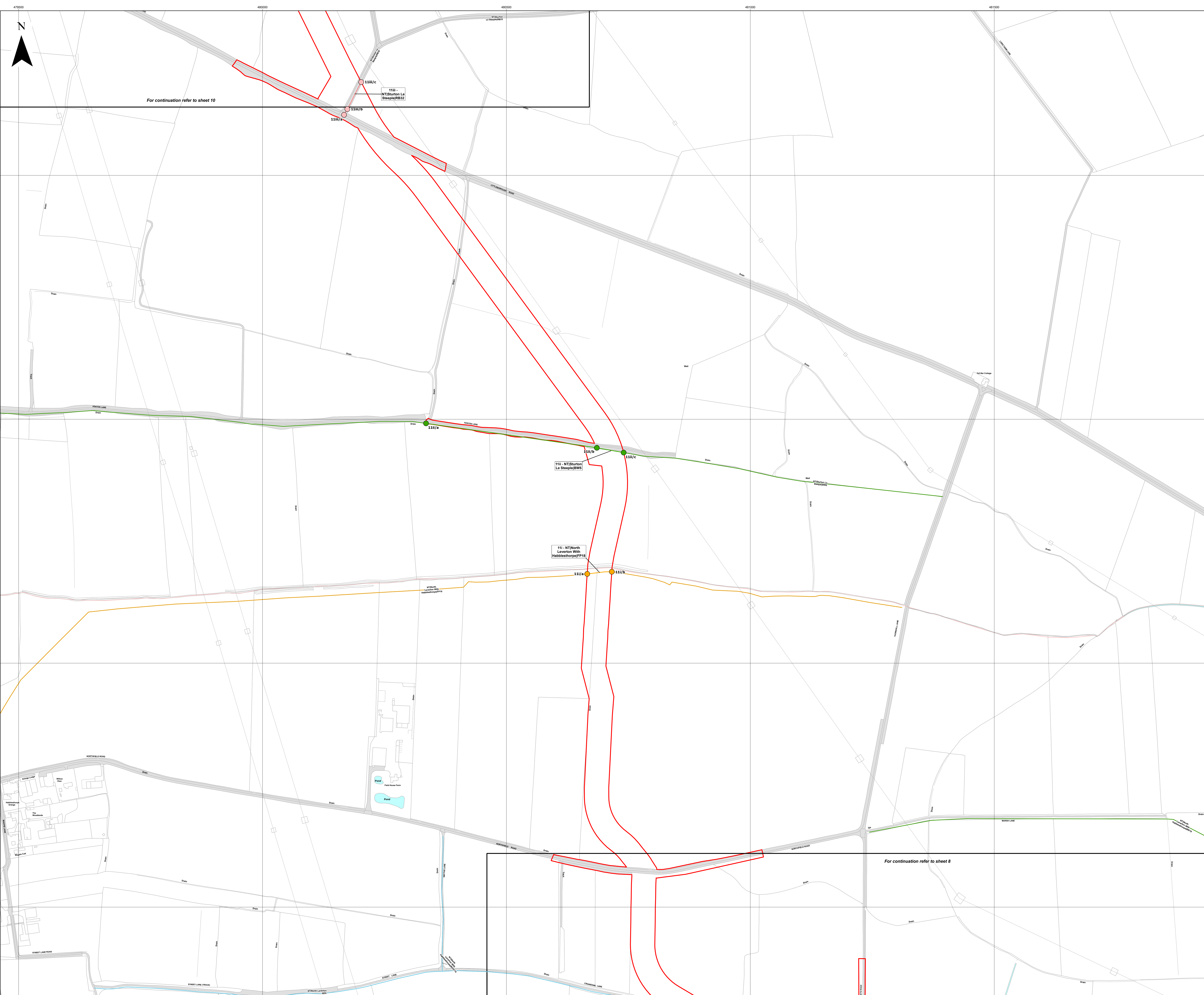

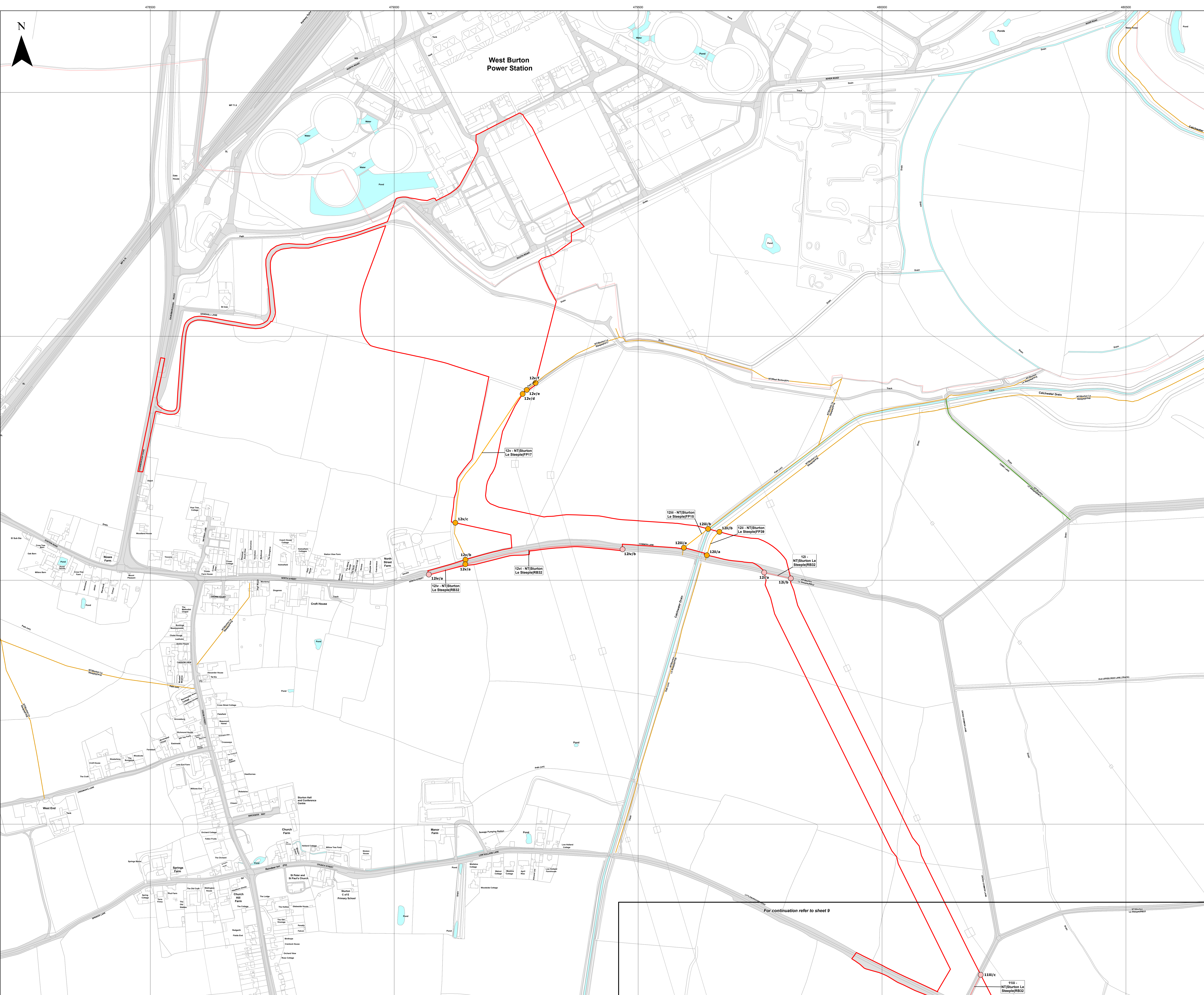

- Key**
- Order Limits
 - Sheet Index
 - Civil Parish Boundary
 - Potential PROW Diversion Area
 - Public Right of Way (PROW)**
 - Footpath
 - Bridleway
 - PROW to be temporarily stopped up
 - Byway
 - Footpath
 - PROW to be temporarily stopped up - start and end points
 - Footpath
 - Byway

Layers: Lincolnshire County Council, 2023; Nottinghamshire County Council, 2023; North Lincolnshire County Council, 2023; Lanpro, 2023; IGR, 2023
 Base map: reproduced from Ordnance Survey digital map data © Crown copyright 2023. All rights reserved. License number 0100031673

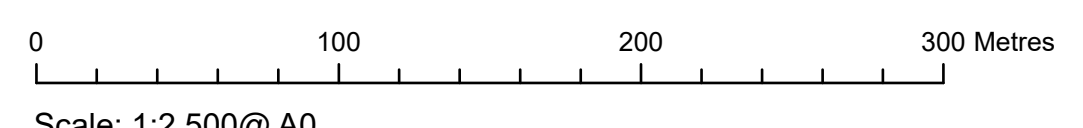

Scale: 1:2,500@A0

APFP Regulation: 5(2)(k)	Application Doc No. WB2.4
Ref: P2963_LPR_ZZ_ON_DR_Z_0210	Date: 07/03/2023
Drawn by: AZ	Checked by: ID

Public Rights of Way Plan
Sheet 10 of 10

WEST BURTON SOLAR PROJECT